

FRONT ELEVATION

PLOT/NO. 184A
60'-0" [18.29]

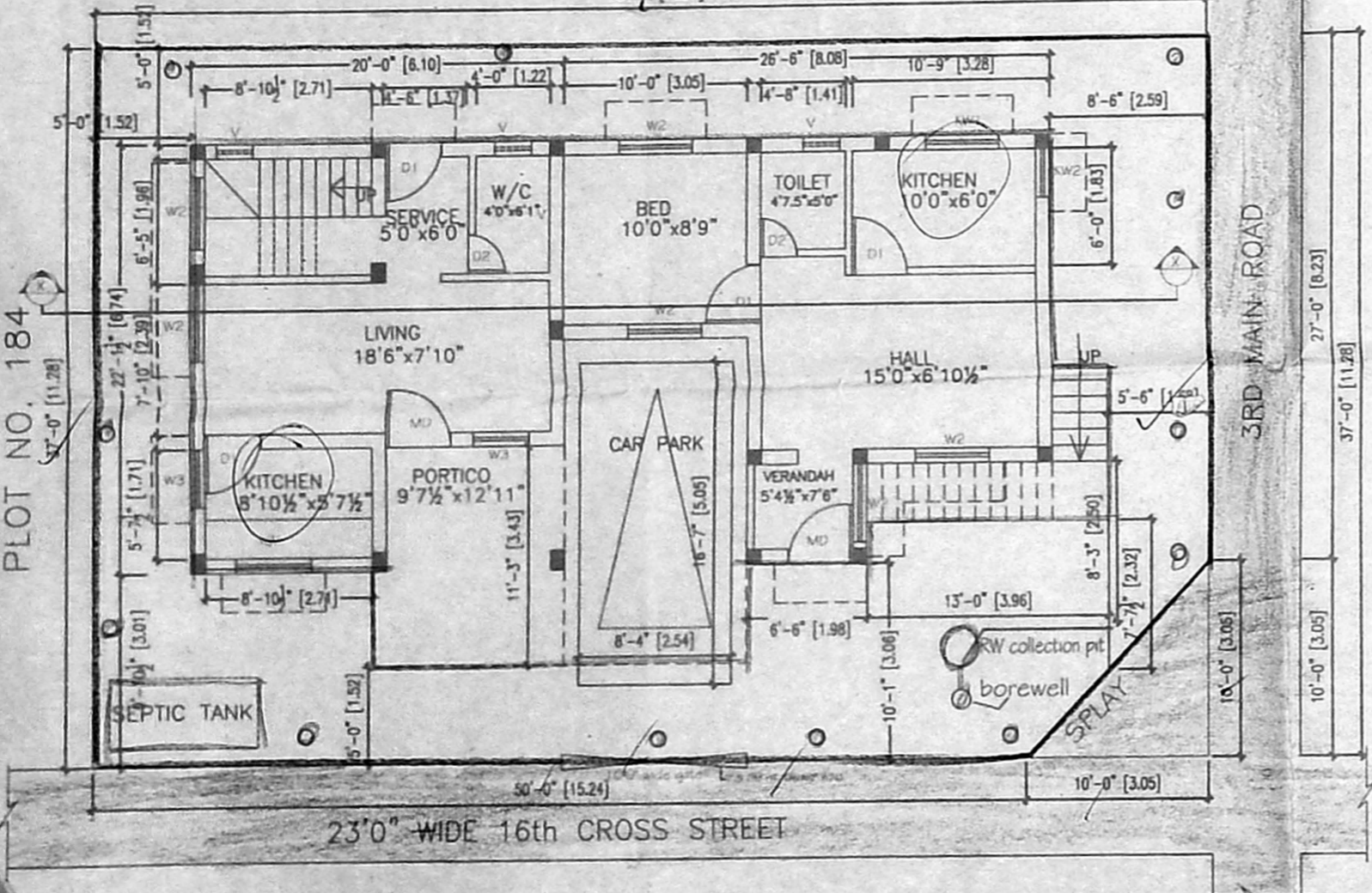

SITE CUM GROUND FLOOR PLAN

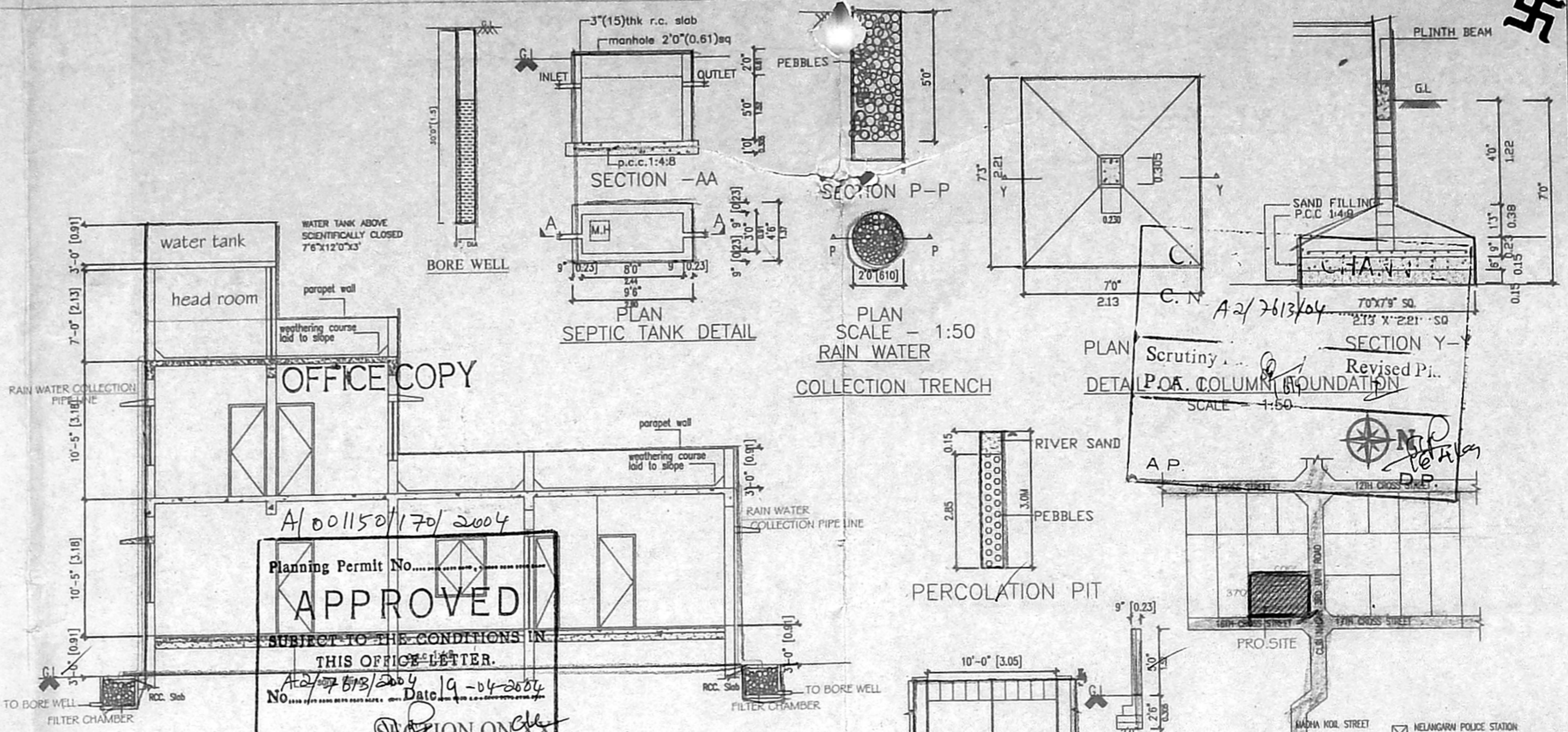

Planning Permit No. A/001150/170/2004
APPROVED
SUBJECT TO THE CONDITIONS IN THIS OFFICE LETTER.
Date 19-04-2004
FOR MEMBER SECRETARY
CHENNAI METROPOLITAN
DEVELOPMENT AUTHORITY
CHENNAI - 600 008.

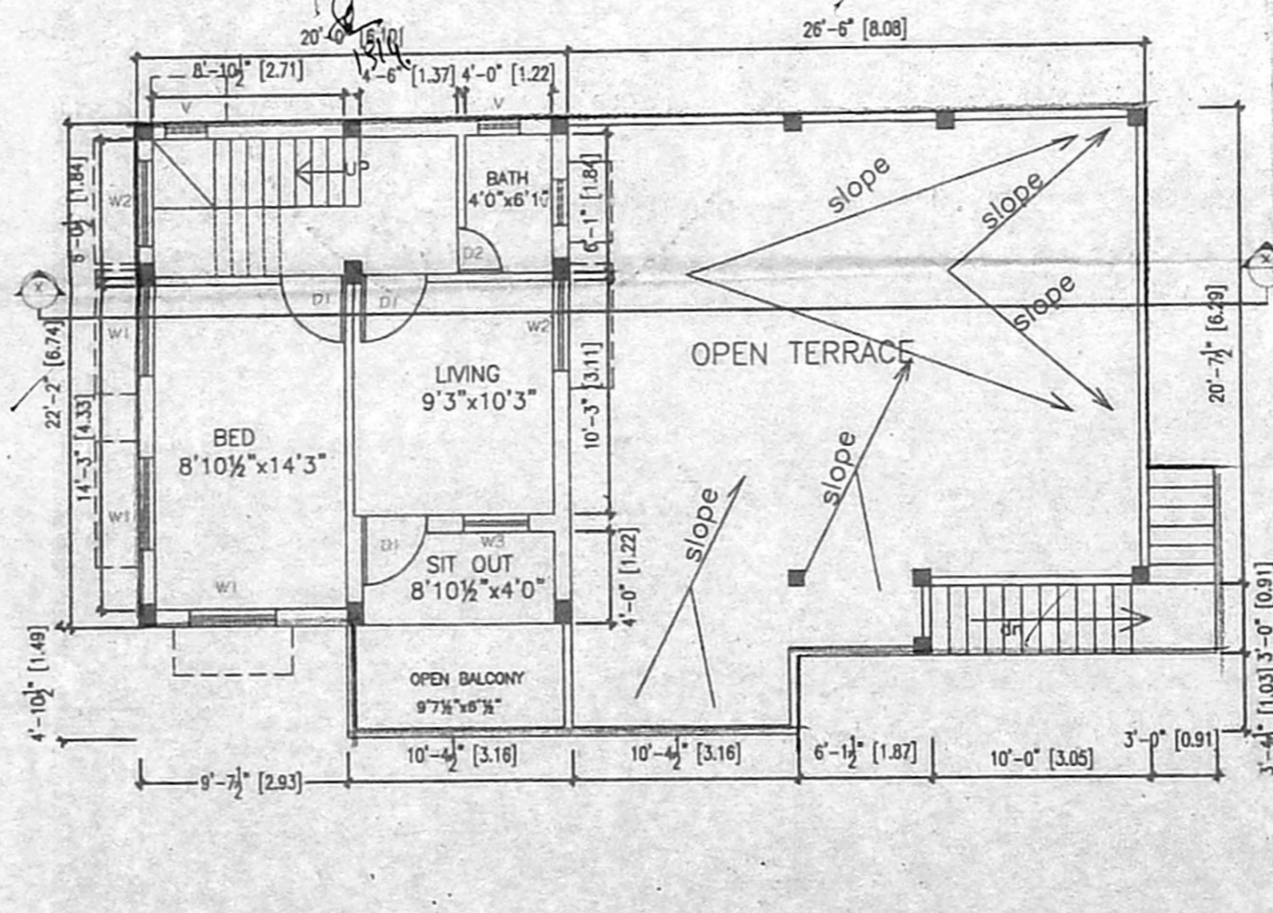

FIRST FLOOR PLAN

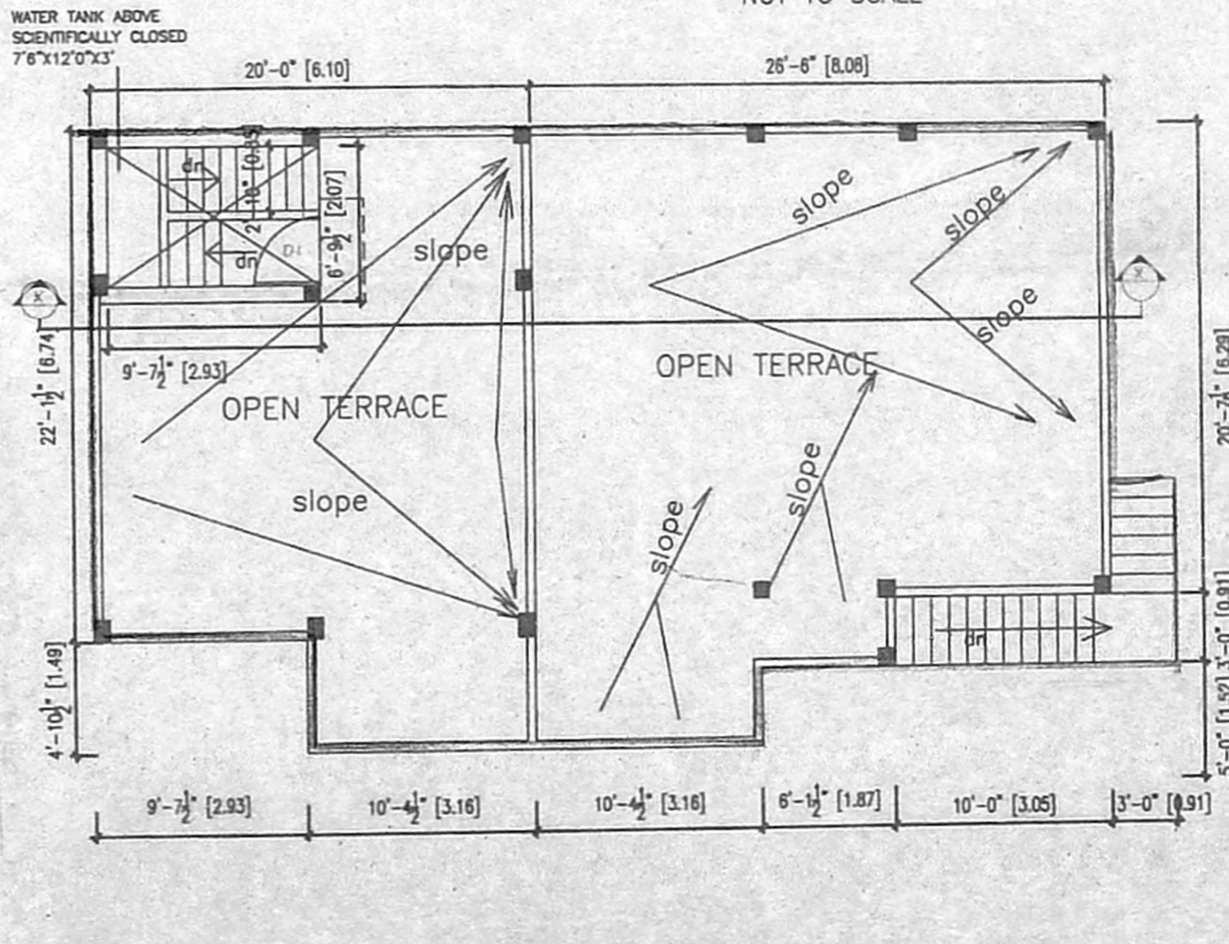

TERRACE FLOOR PLAN

PROJECT TITLE:
PLAN SHOWING THE PROPOSED CONSTRUCTION OF RESIDENTIAL HOUSE IN PLOT NO. 185, SURVEY NO.51/7 & 51/8A, &51/7C2 AND 51/8A2, CLRI NAGAR, CLRI STAFF CO-OP. HOUSE BUILDING SOCIETY LTD., 16TH CROSS STREET,NO.134, NEELANGARAI VILLAGE, ST. THOMAS MOUNT PANCHAYAT UNION AT CHITLAPAKKAM, TAMBARAM TALUK, KANCHIPURAM DISTRICT.

NOTE:-
REGULARISED OF PLOT REF.NO: REG/L3/12201/99 DT.28.08.2003
REGULARISATION PERMIT No.RP/LO/012/2003

SCHEDULE OF JOINERY	
MD DOOR	3'-6"x7'-0" 114x213
D1 DOOR	3'-0"x7'-0" 91x213
D2 DOOR	2'-6"x7'-0" 77x213
W2 WINDOW	4'-0"x4'-6" 122x137
KW WINDOW	4'-6"x3'-0" 137x91
V VENTILATOR	2'-0"x2'-0" 61x61

COLOUR INDEX	
PROPOSALS	
ROADS	
SITE BOUNDARY	

AREA STATEMENT		
PLOT AREA	Sq.Ft.	Sq.M.
GROUND FLOOR AREA	1124.15	104.47
FIRST FLOOR AREA	493.08	45.82
TOTAL AREA	1617.23	150.29
PLOT COVERAGE	51.8%	
F.S.I	0.75	

DATE: 25.10.2003
SCALE: 1"=8'-0" (1:100)



A.P. Rajan
SIGNATURE OF OWNER

22381478
A. GANESAN
LICENSED SURVEYOR
PALLAVAPURAM MUNICIPALITY
OFF: NACHIAR CONSTRUCTIONS
No. 75, Station Road, First Floor
RADHA NAGAR
THROMPET, CHENNAI-600 044
LICENSED SURVEYOR